

Test Report

No. SDFS2307004055FF

Date: Aug.01, 2023

Page 1 of 3

SHANGHAI DELUN ADVERTISING EQUIPMENT CO., LTD
NO.118 HUAWEI ROAD, QINGPU DISTRICT, SHANGHAI

Sample Description : U-S-H COATED FABRICS

The above data and information was / were submitted and identified on behalf of the client. SGS is not responsible for the authenticity, integrity and results of the data and information and / or the validity of the conclusion.

SGS Ref No. : SHIN2307005226PL01

Sample Receiving Date : Jul.13, 2023

Test Performing Date : Jul.13, 2023 to Aug.01, 2023

Test Result Summary

Test(s) Requested	Result(s)
DIN 4102-1:1998-05	The sample tested meets the requirements of class B1 of DIN 4102-1:1998-05 Clause 6.

Summary:

1. For further details, please refer to the following page(s).

Signed for and on behalf of
Shunde Branch
SGS-CSTC Co., Ltd.

Ada

scan to see the report



SDFS2307004055FF

Ada Liu
Approved signatory



Unless otherwise agreed in writing, this document is issued by the Company subject to its General Conditions of Service printed overleaf, available on request or accessible at <https://www.sgs.com/en/Terms-and-Conditions>. Attention is drawn to the limitation of liability, indemnification and jurisdiction issues defined therein. Any holder of this document is advised that information contained hereon reflects the Company's findings at the time of its intervention only and within the limits of Client's instructions, if any. The Company's sole responsibility is to its Client and this document does not exonerate parties to a transaction from exercising all their rights and obligations under the transaction documents. This document cannot be reproduced except in full, without prior written approval of the Company. Any unauthorized alteration, forgery or falsification of the content or appearance of this document is unlawful and offenders may be prosecuted to the fullest extent of the law. Unless otherwise stated the results shown in this test report refer only to the sample(s) tested and such sample(s) are retained for 30 days only.

Attention: To check the authenticity of testing /inspection report & certificate, please contact us at telephone: (86-755) 8307 1443, or email: CN.Doccheck@sgs.com

SGS-CSTC Standards Technical Services Co., Ltd.
Shunde Branch

1-2F, Building 1, European Industrial Park, No.1, Shunhe South Road, Wusha, Daliang, Shunde District, Foshan, Guangdong, China 528300
中国·广东·佛山市顺德区大良街道办事处五沙社区居民委员会顺和南路1号欧洲工业园一号厂房首层、二层 邮编: 528300

t (86-757) 22805888 www.sgs.com.cn
t (86-757) 22805888 sgs.china@sgs.com

TESTS AND RESULTS

Test Conducted:

These tests are conducted in DIN 4102-1:1998-05 Clause 6 Class B building materials according to the application.

Conditioning:

Temperature: (23±2)°C; Relative Humidity: (50±6)%; Duration: 2 weeks;

Test Requirement:

All materials, except flooring, may be classed as B1 materials if they
 – withstand the test specified in DIN 4102-16 using the ‘Brandschacht’ apparatus specified in DIN 4102-15, and
 – meet the requirements for class B2 materials.

The test using the ‘Brandschacht’ apparatus described in DIN 4102-15 (cf. subclause 6.1.3.1) shall be deemed passed if

- the mean value for the residual length (portion of specimen that has not burned or charred; cf. subclause 9.1 of DIN 4102-16) of each specimen is at least 15 cm and no individual values are lower than 0 cm,
- the mean effluent temperature does not exceed 200 °C in any test,
- the requirement for the residual length of each specimen is met even where there is afterflame, afterglow, or smouldering.

Test Results:

1.DIN 4102-1 B2 Test Result

Parameter	Results									
	Bottom edge ignition					Surface ignition				
	#1	#2	#3	#4	#5	#6	#7	#8	#9	#10
Specimen ignition (Yes/No)	Yes*	Yes*	Yes*	Yes*	Yes*	Yes*	Yes*	Yes*	Yes*	Yes*
Ignition ceased time(s)	-	-	-	-	-	-	-	-	-	-
If flame tip reached 150mm line/40,190mm line(Yes/No)	No	No	No	No	No	No	No	No	No	No
Ignition time to reached 150mm line/40,190mm line(s)	-	-	-	-	-	-	-	-	-	-
Filter paper ignition (Yes/No)	No	No	No	No	No	No	No	No	No	No
Smoke developments	Slight smoke					Slight smoke				

Remark: *-The specimen was ignited but self-extinguished after removed the burner.

Class B2 Test requirement:

This test shall be deemed passed if, for any of the five specimens tested, flaming does not reach the gauge mark within 20 seconds after flame application, either with bottom edge ignition or surface ignition.

Sub-conclusion: Pass



Unless otherwise agreed in writing, this document is issued by the Company subject to its General Conditions of Service printed overleaf, available on request or accessible at <https://www.sgs.com/en/Terms-and-Conditions>. Attention is drawn to the limitation of liability, indemnification and jurisdiction issues defined therein. Any holder of this document is advised that information contained hereon reflects the Company's findings at the time of its intervention only and within the limits of Client's instructions, if any. The Company's sole responsibility is to its Client and this document does not exonerate parties to a transaction from exercising all their rights and obligations under the transaction documents. This document cannot be reproduced except in full, without prior written approval of the Company. Any unauthorized alteration, forgery or falsification of the content or appearance of this document is unlawful and offenders may be prosecuted to the fullest extent of the law. Unless otherwise stated the results shown in this test report refer only to the sample(s) tested and such sample(s) are retained for 30 days only.

Attention: To check the authenticity of testing /inspection report & certificate, please contact us at telephone: (86-755) 8307 1443, or email: CN.Doccheck@sgs.com

1-2/F, Building 1, European Industrial Park, No.1, Shunhe South Road, Wusha, Dalang, Shunde District, Foshan, Guangdong, China 528300
 中国·广东·佛山市顺德区大良街道办事处五沙社区居民委员会顺和南路1号欧洲工业园一号厂房首层、二层 邮编: 528300

t (86-757) 22805888 www.sgs.com.cn
 t (86-757) 22805888 sgs.china@sgs.com

2.Additional DIN4102-16 Test Result

Group 1:

Parameter	Results				
	#1	#2	#3	#4	Average value
Remaining length (cm)	64	60	66	62	63
Max. flue gas temperature (°C)	86				
After flame / after glow (s)	0				
Other observation	Melting				

Remark: According to DIN 4102-16 Clause 5.2, if the residual length measured after the first test is 45cm or greater, further tests are not required.

Sub-conclusion: Pass

Conclusions:

The sample tested meets the requirements of class B1 of DIN 4102-1:1998-05 Clause 6.

Note: This document cannot be reproduced except full, without prior written approval of the Company.

SAMPLE INFORMATION AND PICTURES

Area Density: 184g/m²
 Thickness: 0.2mm
 Tested surface: Coating surface

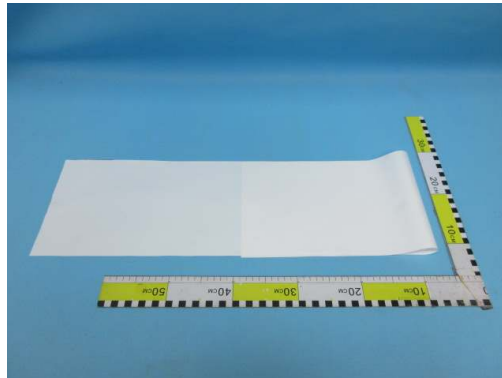

End of Report



Unless otherwise agreed in writing, this document is issued by the Company subject to its General Conditions of Service printed overleaf, available on request or accessible at <https://www.sgs.com/en/Terms-and-Conditions>. Attention is drawn to the limitation of liability, indemnification and jurisdiction issues defined therein. Any holder of this document is advised that information contained hereon reflects the Company's findings at the time of its intervention only and within the limits of Client's instructions, if any. The Company's sole responsibility is to its Client and this document does not exonerate parties to a transaction from exercising all their rights and obligations under the transaction documents. This document cannot be reproduced except in full, without prior written approval of the Company. Any unauthorized alteration, forgery or falsification of the content or appearance of this document is unlawful and offenders may be prosecuted to the fullest extent of the law. Unless otherwise stated the results shown in this test report refer only to the sample(s) tested and such sample(s) are retained for 30 days only.

Attention: To check the authenticity of testing /inspection report & certificate, please contact us at telephone: (86-755) 8307 1443, or email: CN.Doccheck@sgs.com

SGS-CSI Standards Technical Services Co., Ltd.
 Shunde Branch

1-2F, Building 1, European Industrial Park, No.1, Shunhe South Road, Wusha, Daliang, Shunde District, Foshan, Guangdong, China 528300
 中国·广东·佛山市顺德区大良街道办事处五沙社区居民委员会顺和南路1号欧洲工业园一号厂房首层、二层 邮编: 528300

t (86-757) 22805888 www.sgs.com.cn
 t (86-757) 22805888 sgs.china@sgs.com